

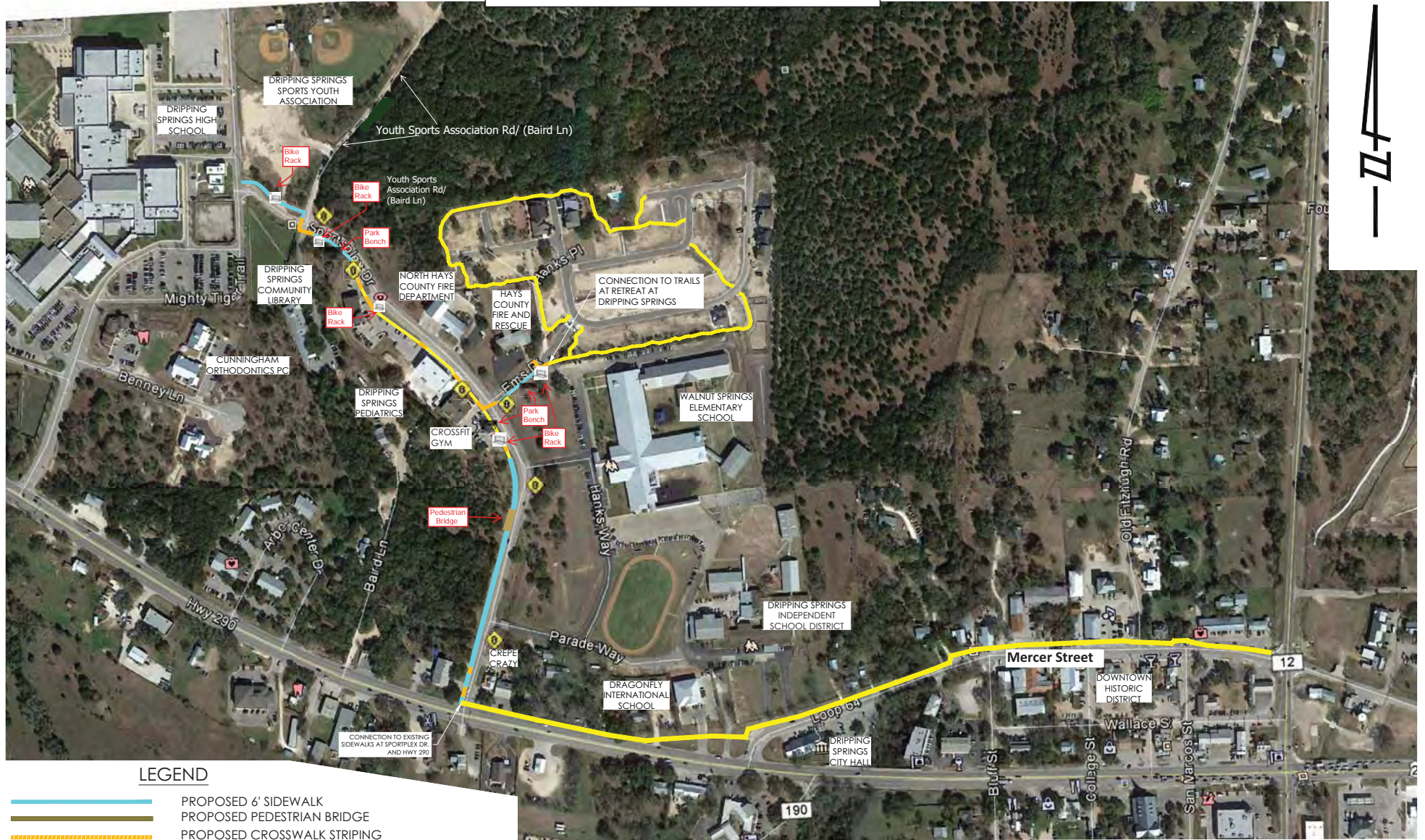







PROJECT LAYOUT MAP



LEGEND

-  PROPOSED 6' SIDEWALK
-  PROPOSED PEDESTRIAN BRIDGE
-  PROPOSED CROSSWALK STRIPING
-  EXISTING SIDEWALK
-  PROPOSED PARK BENCH
-  PROPOSED BIKE RACK
-  PROPOSED TRAFFIC SIGNS

CITY OF DRIPPING SPRINGS SPORTSPLEX DRIVE
 GAP ELIMINATION AND CONNECTIVITY PROJECT
 2017 TXDOT TAP SA PROGRAM NOMINATION

CMA ENGINEERING, INC.
 235 LEDGE STONE DRIVE
 AUSTIN, TEXAS 78737
 (512) 432-1000 Fax: (512) 432-1015
 Registration # F-3053